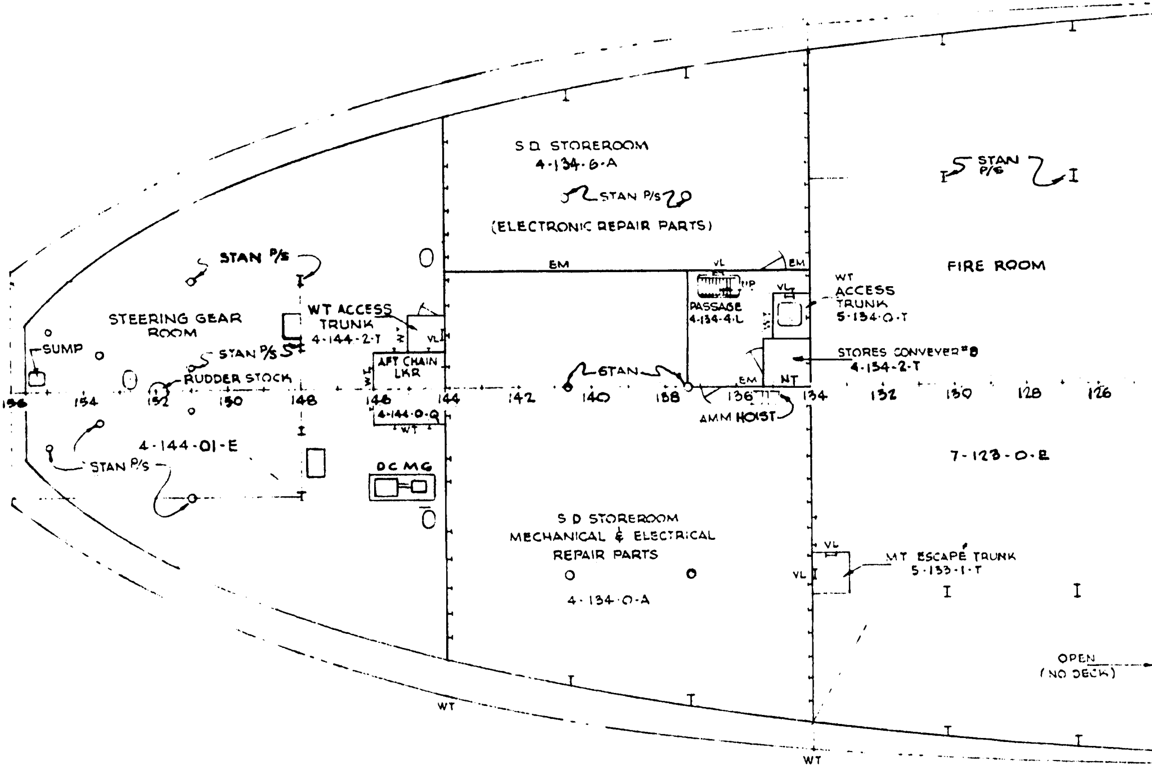

S D STOREROOM
4-134-6-A
STAN P/S
(ELECTRONIC REPAIR PARTS)
STAN P/S
FIRE ROOM
STAN P/S
STEERING GEAR ROOM
SUMP
STAN P/S
RUDDER STOCK
WT ACCESS TRUNK
4-144-2-T
VL
AFT CHAIN LKR
4-144-0-Q
WT
EM
VL
EM
UP
PASSAGE
4-134-4-L
VL
WT
ACCESS
TRUNK
5-134-0-T
STORES CONVEYER #8
4-134-2-T
NT
EM
STAN
AMM HOIST
156
154
152
150
148
146
144
142
140
138
136
134
132
130
128
126
4-144-01-E
STAN P/S
DC MG
7-123-0-E
S D STOREROOM
MECHANICAL & ELECTRICAL
REPAIR PARTS
4-134-0-A
VL
VL
MT ESCAPE TRUNK
5-133-1-T
OPEN
(NO DECK)
WT
WT

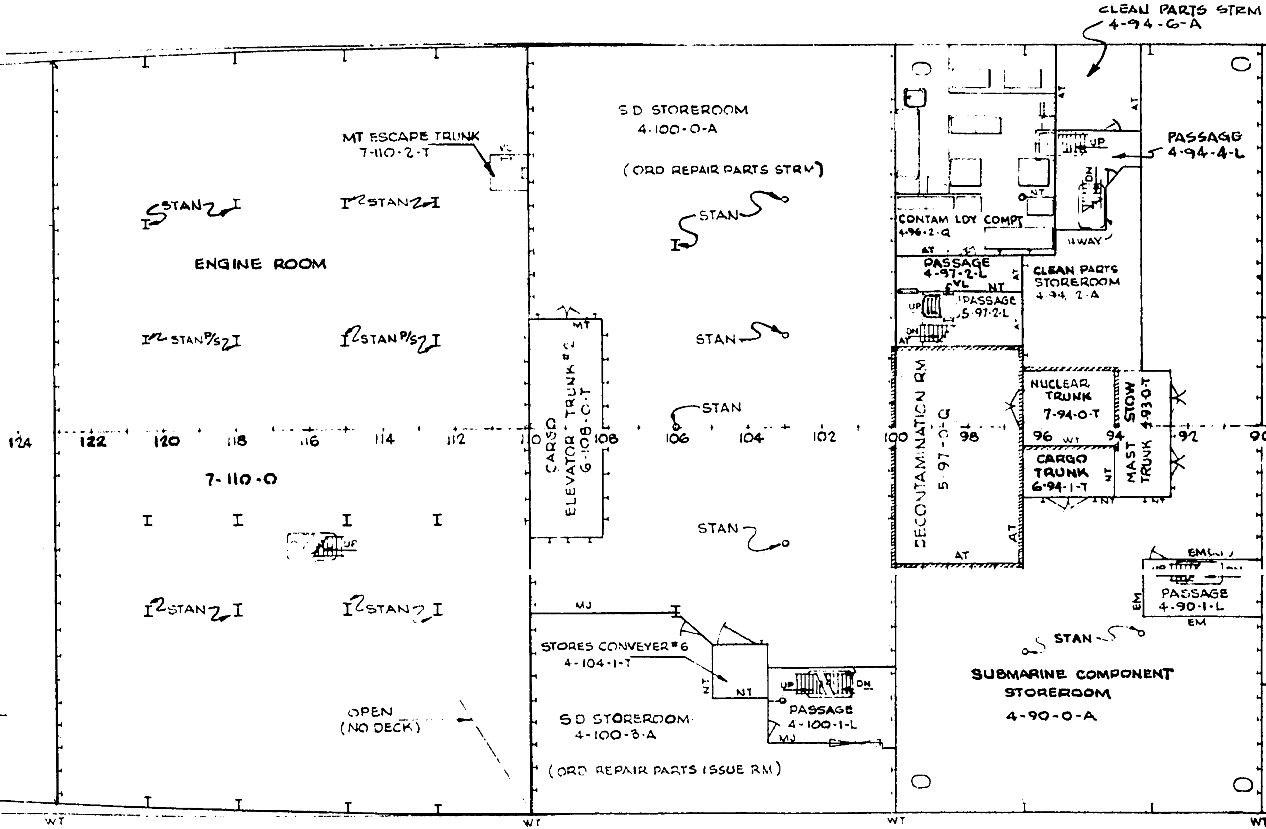
CLEAN PARTS STRM
4-94-6-A
MT ESCAPE TRUNK
7-110-2-T
S D STOREROOM
4-100-0-A
(ORD REPAIR PARTS STRM)
PASSAGG
4-94-4-L
CONTAM LDY COMPT
4-96-2-Q
NT
UP
DN
4 WAY
AT
PASSAGE
4-97-2-L
VL
CLEAN PARTS
STOREROOM
4-94-2-A
PASSAGE
5-97-2-L
STAN
STAN 2
STAN P/S 2
ENGINE ROOM
MT
CARGO ELEVATOR TRUNK #2
6-108-0-T
DECONTAMINATION RM
5-97-0-Q
NUCLEAR
TRUNK
7-94-0-T
STOW
4-93-0-T
MAST TRUNK
CARGO
TRUNK
6-94-1-T
124
122
120
118
116
114
112
110
108
106
104
102
100
98
96
94
92
90
WT
7-110-0
UP
EM
PASSAGE
4-90-1-L
MJ
STORES CONVEYER #6
4-104-1-T
SUBMARINE COMPONENT
STOREROOM
4-90-0-A
OPEN
(NO DECK)
S D STOREROOM
4-100-3-A
(ORD REPAIR PARTS ISSUE RM)
PASSAGE
4-100-1-L

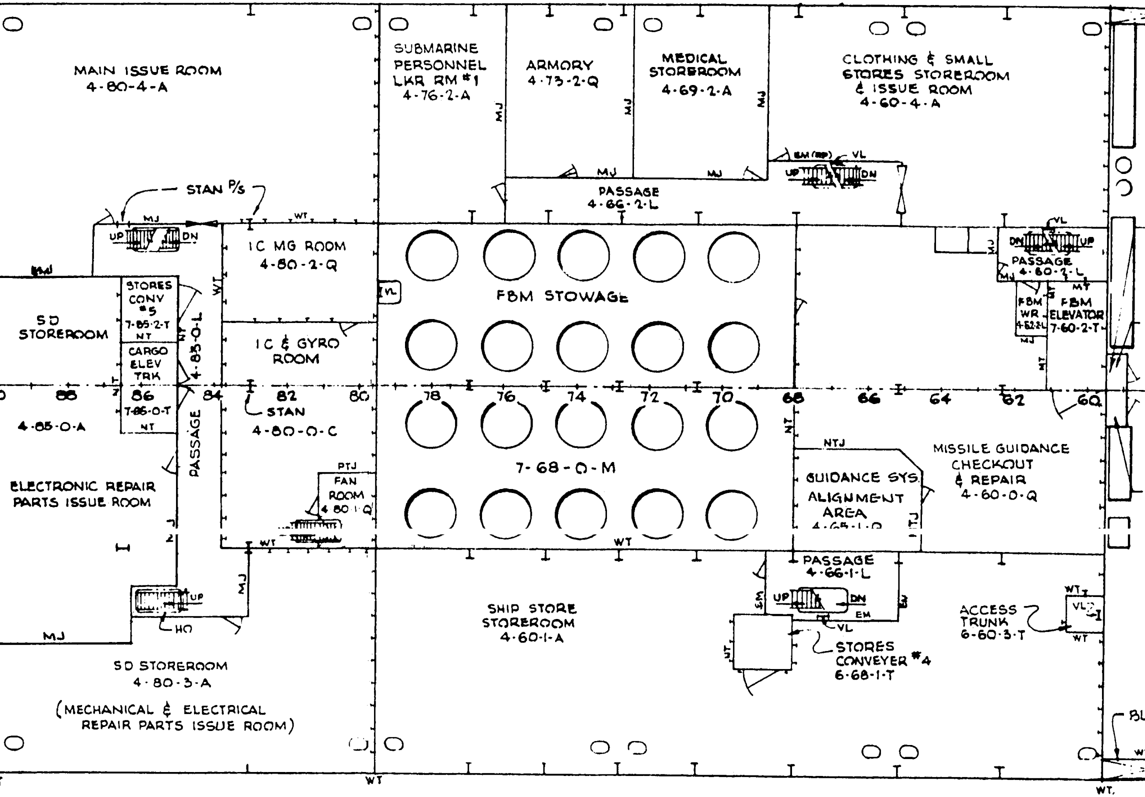
MAIN ISSUE ROOM
4-80-4-A
SUBMARINE PERSONNEL LKR RM #1
4-76-2-A
ARMORY
4-73-2-Q
MEDICAL STOREROOM
4-69-2-A
CLOTHING & SMALL STORES STOREROOM & ISSUE ROOM
4-60-4-A
MJ
EM (RP)
VL
UP
DN
PASSAGE
4-66-2-L
STAN P/S
WT
IC MG ROOM
4-80-2-Q
FBM STOWAGE
VL
PASSAGE
4-60-2-L
FBM WR
4-62-2-L
FBM ELEVATOR
7-60-2-T
SD STOREROOM
STORES CONV #5
7-85-2-T
NT
CARGO ELEV TRK
86
7-86-0-T
4-83-0-L
IC & GYRO ROOM
88
84
82
80
78
76
74
72
70
68
66
64
62
60
STAN
4-80-0-C
4-85-0-A
PASSAGE
ELECTRONIC REPAIR PARTS ISSUE ROOM
FAN ROOM
4-80-1-Q
PTJ
7-68-0-M
NTJ
GUIDANCE SYS. ALIGNMENT AREA
4-65-1-Q
MISSILE GUIDANCE CHECKOUT & REPAIR
4-60-0-Q
PASSAGE
4-66-1-L
EM
HO
SHIP STORE STOREROOM
4-60-1-A
STORES CONVEYER #4
6-68-1-T
ACCESS TRUNK
6-60-3-T
SD STOREROOM
4-80-3-A
(MECHANICAL & ELECTRICAL REPAIR PARTS ISSUE ROOM)
BL
WT.

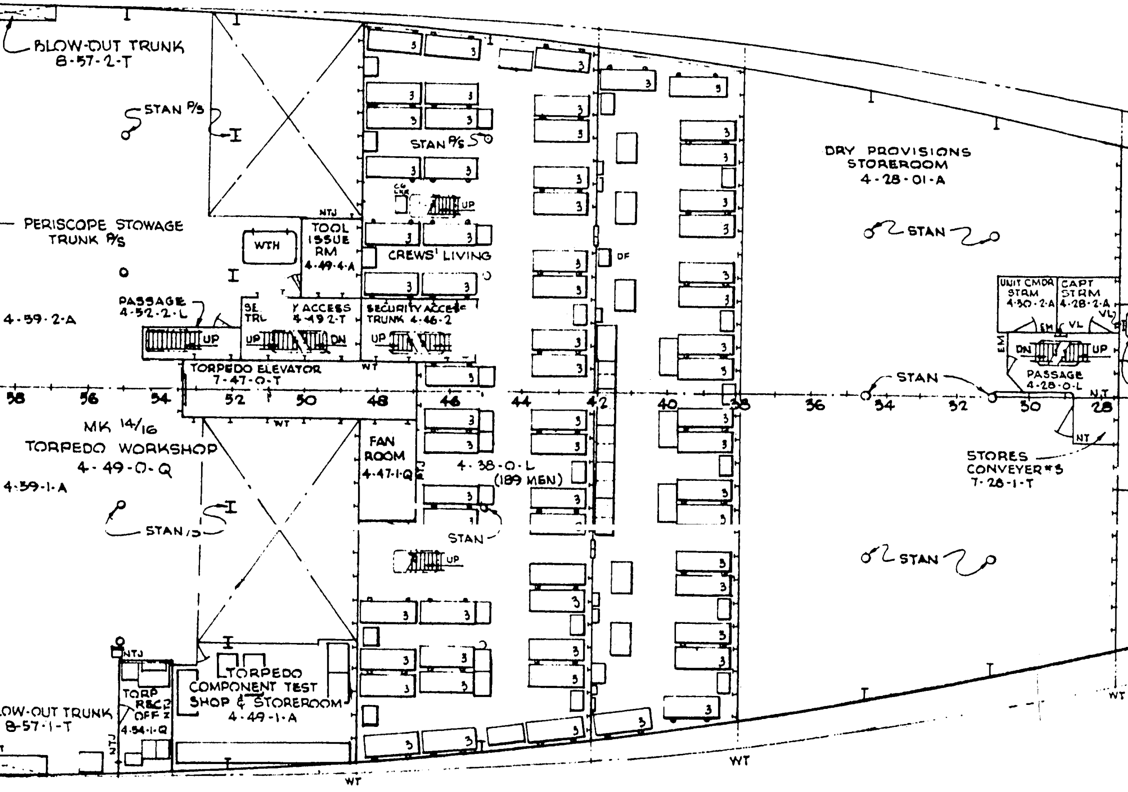
BLOW-OUT TRUNK 8-57-2-T
STAN P/S
PERISCOPE STOWAGE TRUNK P/S
WTH
NTJ
TOOL ISSUE RM 4-49-4-A
STAN P/S
CG LKR
UP
CREWS' LIVING
DF
PASSAGE 4-52-2-L
4-59-2-A
SE TRU
SECURITY ACCESS TRUNK 4-49-2-T
SECURITY ACCESS TRUNK 4-46-2
UP
UP
DN
UP
TORPEDO ELEVATOR 7-47-0-T
WT
58
56
54
52
50
48
46
44
42
40
38
36
34
32
30
28
WT
MK 14/16 TORPEDO WORKSHOP 4-49-0-Q
4-59-1-A
STAN P/S
FAN ROOM 4-47-1-Q
4-38-0-L (189 MEN)
STAN
UP
DRY PROVISIONS STOREROOM 4-28-01-A
STAN
UNIT CMDR STRM 4-30-2-A
CAPT STRM 4-28-2-A
VL
EM
EM
DN
UP
PASSAGE 4-28-0-L
N.T
NT
STORES CONVEYER #3 7-28-1-T
STAN
NTJ
TORPEDO COMPONENT TEST SHOP & STOREROOM 4-49-1-A
TORP REC2 OFF 4-54-1-Q
NTJ
BLOW-OUT TRUNK 8-57-1-T
WT
WT
WT

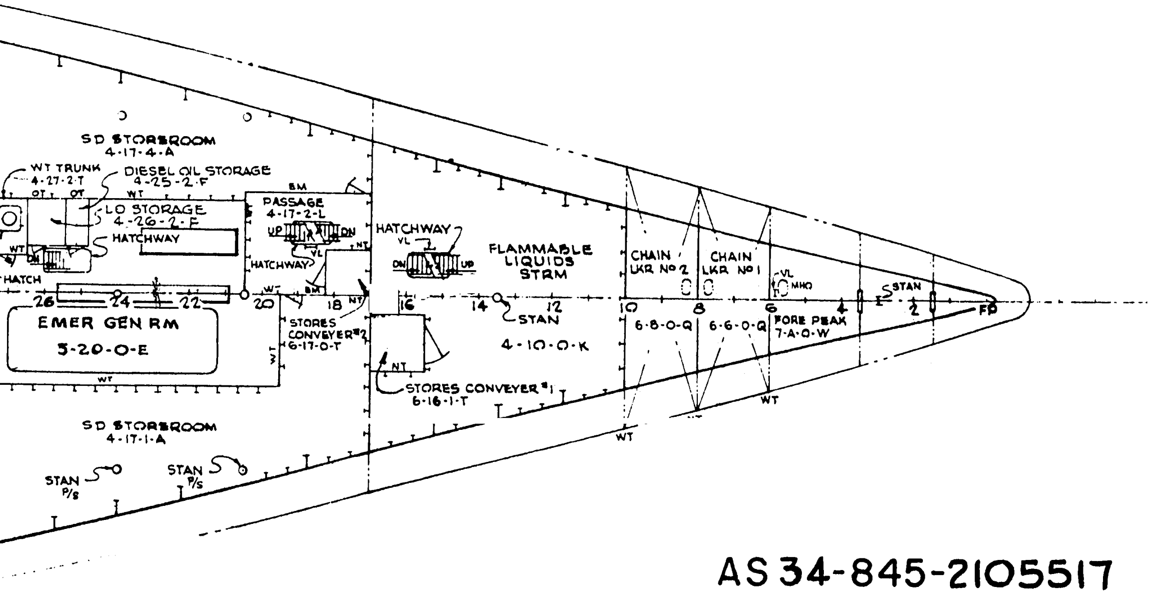
SD STORBROOM
4·17·4·A
WT TRUNK
4·27·2·T
DIESEL OIL STORAGE
4-25-2·F
OT
OT
WT
BM
LO STORAGE
4-26-2·F
HATCHWAY
WT
DN
HATCH
PASSAGE
4·17·2·L
UP
DN
VL
HATCHWAY
NT
BM
WT
NT
26
24
22
20
18
16
14
12
10
8
6
4
2
FP
EMER GEN RM
5-20-O-E
WT
WT
STORES
CONVEYER #2
6-17-O-T
HATCHWAY
VL
DN
UP
NT
STORES CONVEYER #1
6-16-1-T
FLAMMABLE
LIQUIDS
STRM
STAN
4-10-O-K
CHAIN
LKR No 2
CHAIN
LKR No 1
VL
MHO
STAN
6·8·O·Q
6·6·O·Q
FORE PEAK
7·A·O·W
WT
WT
NT
SD STORBROOM
4·17·1·A
STAN
P/S
STAN
P/S

AS 34-845-2105517
FOURTH DECK
SCALE 1/16"=1'-0"
PLATE 12 OF 17